SALIBA Estate Agents

HORNSBY

6/10A Muriel Street

Sunlit, north facing apartment

2 1 1

With bright and airy interiors, this apartment boasts convenient and easy maintenance living with unbeatable positioning. Central to a range of amenities, including Hornsby Westfield and dining precinct, restaurants, Hornsby Station and Hornsby Hospital, as well as a range of top schooling options including Waitara Public School, Hornsby Girls High School, Barker College and Clarke Road School.

- Two spacious bedrooms, each with built in wardrobes
- Fully renovated kitchen with stainless steel appliances
- Renovated laundry, open plan living and study nook
- Freshly painted, new carpet and LED lights throughout
- Entertaining balcony which captures sunny north aspect
- Lock up garage with automated door and covered access

For further information please contact Josh Saliba on 0400 231 424.

We have obtained all information in this document from sources we believe to be reliable, however, we cannot guarantee its accuracy. Prospective purchasers are advised to carry out their own investigations.

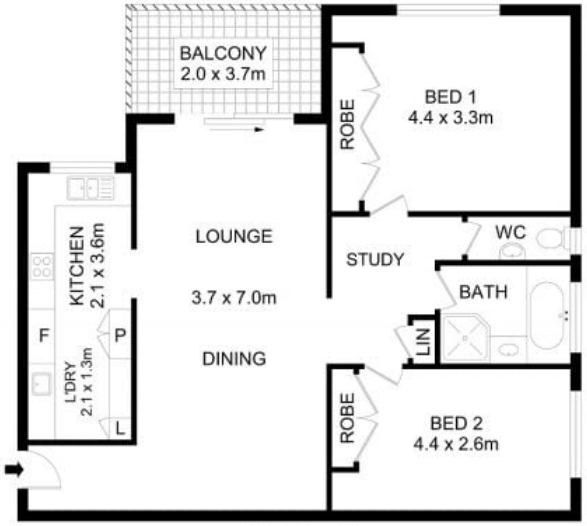

LEVEL ONE

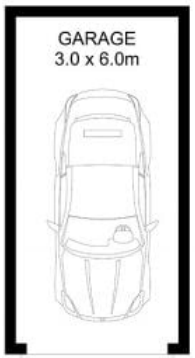

GROUND LEVEL

Disclaimer- Floor Plan measurements are approximate and are for illustrative purposes only. While we cannot doubt the floor plans accuracy , we make no guarantee , warranty or representation as to the accuracy and completeness of the floor plan

Josh Saliba 0400 231 424 Iain Rosekilly 0429 231 267

SALIBA Estate Agents